R U ready to brighten up those dingy rooms with new and stylish patterns of wall paper? R U ready.

THE WAYNE REPUBLICAN.

Subscription, $1 per Year in Advance. THE ONLY STRAIGHT REPUBLICAN PAPER IN THE CITY OF WAYNE. E. CUNNINGHAM, Editor.

VOL. 3. WAYNE, WAYNE COUNTY, NEBRASKA, MAY 13 1896 NO. 13.

The Markets.

The following are the prices at points noted Wednesday, May 13, 1896.

CHICAGO.

Wheat	63
Oats	20
Corn	23½
Flax	90

SOUTH OMAHA STOCK MARKET.

Cattle, steers	$3 85
Stock and feeders	2 75 to 3 90
Hogs	3 40

WAYNE

Wheat	42
Oats	17½
Corn	24
Flax	75
Hogs	3 25
Butter	8
Eggs	7

Gilbert, the Tailor

Will we celebrate July 4th?

Let Gilbert make you a pair of pants.

Pants, $5, $6, and $7. Holts the tailor.

Let Gilbert make you a spring overcoat.

Suits to order $20.00. Holts the tailor.

Base ball Friday, May 15, at the ball park.

Read Harker Bros' card and be fully informed.

Suits to order $22.00 Holts the tailor.

Bargains in Millinery at Miss Wilkinson's.

Good goods at Fire Sale prices at Corbett's.

Suits made to order $18.00. Holts, the tailor.

Suits to order $19 and $22. Holts, the tailor.

H. S. Steele & Co. shipped a car of hogs today.

Corn planting is on the last and will be finished.

Suits to order from $18 upwards. Holts, the tailor.

Queen Esther tomorrow evening at the opera house.

T. S. Herbert, dentist, over P. L. Miller's grocery.

Sl to Mackay: "We congratulate you, must stand together."

About 4000 pounds of milk per day is now coming to the creamery.

The Randolph Reporter is now published by Coleman & McKeon.

Pants, $4, $5 and $6 all made to order. Holts, the tailor over Corbett.

R. R. Leonard, of Logan precinct, is building a large hogery on his farm.

H. S. Steele & Co. sent two car loads of hogs to Sioux City Tuesday morning.

Harker Bros. will sell you a fine all wool black clay worsted suit for $5.00.

The Cantata of Queen Esther has been postponed until Thursday, May 21.

Eggs taken in trade.

THE RACKET

Men's fine shoes from $1.00 to $3.00.

HARRINGTON & HOSKINS.

Fine black clay cross suits, all wool, at $15.00. HARRINGTON & HOSKINS.

Good spring plough shoe for $1.00.

THE RACKET.

A good apprentice wanted for dress making. MRS VAN WAGENEN.

My patterns still find my office open at all times and a competent dressmaker in charge. A. V. Perry.

Crockery and lamps in all styles and shade at the Star Grocery of.

P. L. MILLER.

Bring in your eggs at highest market prices. THE RACKET

Spring suits of latest patterns made to order at $17 and upwards by Holts the tailor over Corbett's.

We are showing a nice line of spring hats and caps, very cheap.

JOHN HARRINGTON.

A good black gingham, Aven quality, 5 cents THE RACKET.

Use 2 lb. package of Colonial Tea to go four for 25 cents

TRAUTMAN GROCERY.

Don't fail to take a look at Harrington & Hoskins' new line of spring packages.

See our perfect fitting shirt waists at THE RACKET.

Just received a new line of ladies underwear in Vests and Pants. Are a bargain. HARRINGTON & HOSKINS.

New line of the celebrated Walpole Hose Supporters, sold at 50, 75, $1.00, $1.25, $1.50.

HARRINGTON & HOSKINS

Ice making season is now upon us. Prepare for it by ordering your ice of Trautmann Grocery.

Miss WILKINSON.

For painting and decorating get Bonham's prices.

Ladies' waking shoes in great variety from $1.00 to $2.00.

THE RACKET

Great bargains in ladies shirt waists at Miss Wilkinson's.

Carpet. We are in the bottom.

THE RACKET

A THIEF! Thief! The Cash Kid Dressmaker stole this trade for

TOWLE & HENSHAW.

Jolly Scouts pea nubbles.

TRAUTMAN GROCERY.

Carlotta and Matilda from 25 cents per yard up THE RACKET

C. H. Miller shipped two cars of fat cattle from Hoskins on Tuesday to Omaha.

You can save $$$ by purchasing your clothing and shoes at Harker Bros.

We will neighbor's men wants to do business with our neighbors. Give us a call TOWLE & HENSHAW

The styles of spring and summer goods is coming from, $18 and up Holts the tailor.

We take your eggs and pay cash.

THE RACKET

Let Gilbert have you a spring suit. The goods will be right, the fit will be right and the price will be right.

A fresh invoice of SALMON, all colors, in the week at AHERNS

Chickens raised in hard coal stove at Bancroft's few days ago of a lot of ranges and fowls.

Three Bowlings, of Wakefield, wants to be chosen to represent the district in the state legislature.

The 3 year old child of R. Greenwood was pretty severely kicked by a horse on Saturday evening.

Try Harker Bros for your clothing and shoes. You will find them to be leaders for high class.

The school footings of the United States have turned a trick and will now accept the public.

Excellent singing, fine recitations, at the opera house, some more dancing, are you going to be there?

Louise Mitchell entertained a party of her girl friends at her home in the city on Saturday afternoon.

Lightning struck the Robertson & Wightman block in Norfolk on Monday, but did no serious damage.

The patronage of the creamery is rapidly increasing and the quality of the butter produced is good.

Huntington, Colo Sigerd and Wade and each in the field which was left behind Silas Wilson. Wayne plays ball.

Shannon & Sons shipped three cars of cattle from Hoskins and one from Carroll on Monday to Chicago.

On last Friday morning a fine baby girl came to cover her fathers heart with the beauty of Jessie Gregory.

Perry & Porterfield sold four carloads of cattle to Omaha on Monday afternoon, and C. J. Lund one car of hogs.

Dr. Martin, D. D. S. graduate, Philadelphia dental college, office over Citizens bank. The Cantata of Queen Esther will open in one Thursday, May 21.

The Good Enough baby blow makes the farmer happy. It means, corn and cheap, time good stock and doesn't the man so here! TOWLE & HENSHAW

The best line of Ladies' shirt waists in the city from 50c to $1.25.

THE RACKET

The City Laundry under the management of Mr. Gamble is doing satisfactory work and at rates that makes it wise to patronize it.

Everything in children's shoes and slippers, any size and price.

THE RACKET

Straw hats for men, boys and children in all the latest styles.

HARRINGTON & HOSKINS

The city was full of pretty school rooms and a few of the citizens were on Saturday, all attending the Teachers association.

The Wakefield Journal says cattle are selling very poorly around here. The salesmen are now about out the cattle are leaving.

Quackenberg, over in Dixon county, has put up a $4,000 to build a creamery. This makes the 4th creamery in that county.

St. Mary's Guild meets at Mrs. Pierson's on Tuesday, of this week and will meet at the home of Prof. Fullerton on next Wednesday.

The Bancroft Enterprise is no more. It sold its subscription list and good will to the Blade and its plant will be moved to Action, Iowa.

Mrs Henry Ley entertained a party of ladies on Thursday afternoon in a way that brought pleasure to them and made enough to be present.

The Enterprise thought that some reviews in the newspapers place in the 5th. Gave the world of before the editor's paper and for the Russian.

R. P. William the restaurant man, is painting, papering and fitting up his rooms in excellent shape, making it one of the pleasant places of the city.

The North-Nebraska College is sending out an edition of 5,000 journals, published by that flourishing institution. The Republican did the job last.

If you have been keeping track of the school days of district this county since January 1st, you certainly come to the conclusion that it is far from hopeless.

The Board of Commissioners meets on Saturday of this week and it is likely to be a meeting fraught with considerable interest to the taxpayers of the county.

Boys' knee pant suits in fancy and neat for $2.50, a saving of from better than other dealers at $3.00, $3.50 and $4.75.

HARRINGTON & HOSKINS.

On Thursday evening a log of the Wakefield amusement, led by the band gave Alex Hoke and his wife a serenade at their home in the east part of the city.

The average tests of the milk received in the creamery season about 3.5 per cent but have fell enough in July and Aug. tests down and about 3.4 per cent.

Sheldon at last secures the "day" because of a quiet in the game between the students and town council as no school should be held for the privilege of painting town.

The most recent and most bold of the thieves of city government the "hold suspers" and show by their actions that the people made no mistake in their selection.

On Wednesday evening the M. E. Church held a social at the home of Mrs. R. J. Amendson, and with games and amusements it many there passed a delightful evening.

Saturday May 30th is Memorial Day Sunday, May 24th is Memorial Sunday, and the services will be held at the opera house and the sermon delivered by Rev. Tredwell.

Henry Dutton and Sidney Manning of Carroll, faced the bar of justice Saturday and came into the city on their wheels. They found it easy and took out of money.

The Sioux City Journal says the Sioux City Tribune. It is one of the social institutions of Sioux City and is the management is under the direction of John Lemmon's sons.

The Pender Democrat says the brightest of the weeks of the proper and a few days ago presented the wife a monster baby back to life and only a beauty but one does so of great size to well.

A beautiful line of BREAKFAST SHIRTS, the latest style patterns, at prices which are not cheap, see us.

AHERNS.

A large department of ladies shirt waists only cheap at John Harrington's.

The Omaha World Sunday gives quite an extended notice of visits of the delegates from this state to the National convention, and has honorable mention Senator Dexter, commended for a very fine speech.

On oats it can't rain in Nebraska, they in Hoskins over one and a half inches has fallen here within the past twenty-four hours making up to date from April 1, over 10 inches and 3 will add three to make.

On Wednesday evening of last week Hal Proctor shipped by special train to Chicago five carloads fat cattle. Stock is going out of the county in a pretty equal ratio now, yet there seems to be lots of it to go yet.

A friend said to us the other day: "You must be talking sugar as to the yield last year. What's the matter?" There is no thing the matter of looks, but we have lost confidence in the Northern factory in purchasing.

The contract for the erection of the Standard Oil Company's plant at this point has been awarded to a well known contractor Austin McLaughlin, who is a short time will have the huge tanks in place and everything ready for the oil.

It does look as though there can be any great hope of mail to farm raising, but's money of present prices of fat cattle and feeders. The loss of the former is nothing to Omaha of about 2,000 a day, the latter cattle feeders are worth 3.75 to 4.00.

Geo. T. Graves, Charles Frey and W. E. Whitesell of Pender, T. M. Prince and Hugh Hunter, of West Point were in the city on Thursday and Friday, up in the interest of the Wayne county road, which is sure to obtain hearty support in Dixon county, Dakota county and Wayne.

The investigation of the records is still in progress. The second time have finished up the books of some of the officers, but just when the finding will be given to the public we are not informed. Probably not until the entire work is completed which will be within the next month.

A tornado swept over the eastern part of the state yesterday and did a great deal of damage to property in Pender and Lincoln. At the latter hospital the greatest damage was done, several of the buildings were unroofed and completely flooded with water. Several persons were hurt by the storm but so far no lives are reported lost.

Commercial Republican, said by the way, we have better opportunities to stop up rights, by stopping of any one than, and we saved in saying that they show of an part of the country more generally prosperous than Northeast Nebraska. There are fewer chattel mortgages and better and more prompt payments than in any other territory covered by them.

The Wayne county Teachers Association held a quite well attended session at the court house on Saturday and no doubt gained from each other some valuable hints as to the proper methods of teaching the young ideas how to shoot. It was hoped that the secretary would send us a report for this issue, but he is on a vacation and will not return for his report.

Poor Holstein Holmes for week are being sended to New York. The Pacific coast cry of "the Chinese must go" will soon have to be turned into "the Dago must go!" They are not skilled artisans but many of them are of the lowest and most vicious of Southern Europe, and their coming to this country simply means an addition of greatly nearly that number of paupers to the immigration.

It was all a mistake. Wayne plays ball and if you don't think so go down to the ball park on Friday and see for yourself. The Laurel club is said to be a good one and put up a good game from start to finish, while the Wayne club is composed of the pick of the players of the city. The game will be called at 3:30 and we trust the boys will receive a patronage that will justify their continuing as play during the season.

The heirs of Mrs Wm Blake should be a happy pair of people today in the street over the Methodist church on Friday, upon the happy surviving the lady and her little boy that was drifting rapidly to the ground and getting from a pretty severe shaking up, but doing neither of them any serious harm. All who saw they were thrown out the mail man, march with the buggy as it drove slowly and, scattering letters all about the road, and, captured much of the scattering.

The Wayne Cycle Club have held three jovial meetings and elected as officers, president, E. P. Gildersleeve; secretary, Everett Laughlin; captain, Fred Ballard; lieutenant, E. P. Lake. They are thinking of having a cycle meet during the early part of July. Splendid they decide to hold such meets if it will add weeks spending talent the dates, for those are far more attractive, things have a good bicycle race. There is a greater interest being manifested in cycling this year than ever before, and Wayne is no exception to the rule. If we don't play ball we don't do cycle.

A meeting of those interested in the formation of the Pawnee Company was held on last night, and we understand a committee was appointed to go to Ohio to obtain the figures. An investigation of this kind will prove nothing, because a hedge is all grow in Ohio, and we succeed there is likely to be a complete failure in Nebraska. Ohio is a different soil, climatic conditions are different and the experience has proved for the section. Just as well organize a company for the building of peat and fall forces such as they have in Illinois and Pennsylvania and need a committee there to investigate as to the success or failure of the same. Nebraska relations are, Ohio writers are entirely different and there is a slight difference as to the ability of the people as to feeding the expense. Stimulating is hedge by very good ability and better get any return for it. Golden.

If you have not been in the country for the past 10 days you should get out at once and drink in the beauties surrounding you on every side. The transformation is simply wonderful. Crops are in good, fall wheat looks like a carpet, is clothed in profusion of green with cuttings of beautiful blossoms that fill a chosen entanglement. Over the fields and down into the valleys where crystal streams wend their way undisturbed by the coast of a bell from our bell-head theatre the rest of the legend bordered by their visitors.

Miss Wilkinson.

Grand Summer Opening of Millinery

The most elegant line of Ladies and Children's hats ever brought to Wayne.

GREAT BARGAINS.

At this opening beginning May 2 and continuing for one week.

Miss Wilkinson.

Opposite Postoffice.

TAKE NOTICE!

T. J. STEEL & CO.

Will buy and sell both cattle and hogs. Stock cattle a specialty.

(pd Nov. 1) RAY FRAZIER, Manager.

Garden Seeds in Bulk

I have the most carefully selected bulk seeds ever brought to the city of Wayne. Stockings, Second st. grocer.

HATS AND GOLF CAPS.

All the new styles for spring now ready. HARRINGTON & HOSKINS.

Money to Loan on Real Estate.

Cash always on hand. No waiting for funds. The closest time the were plentiful the cash. Call at my office.

F. D. MITCHELL.

Dress Elastic Jewelry

Bring them along by the dozen or case or any other way you desire, remembering that I will take them in exchange for goods, giving you the highest price for the eggs and selling you the goods at bottom prices.

COOPER.

For Sale,

Millett seed at 45 cents per bushel. Call at my home 4 miles north of Wayne. W. H. BURROW.

10-12

SUITS.

In Men's square cut and round corners at $4.00, $5.00, $6.00, $7.00, every one of them a bargain.

HARRINGTON & HOSKINS.

Ranch for Sale at a Bargain.

Located in the fertile valley of the Yellowstone, Montana, near first-class market town, all under good irrigating ditches, good improvements. Terms liberal and payments easy. A rare bargain. Call at this office for particulars.

GO WITH A HUSH-GIVEN AWAY.

One package of Boston's Pancake Flour or one package of Log Cabin Buckwheat Flour with every machine gallon Pure Maple Syrup sold.

INGALLS GROCERY.

Team Work.

I am prepared to do all kinds of team work, mowing, dragging, cultivating, or making gardens. Leave orders with Saul Stout. JACOB WIDGERT, Street Sprinkler.

Y. P. S. C. E.

The Fourth Annual Convention of the First District Y. P. S. C. E. Union of Nebraska will be held at Harrington June 4 to 7, 1896. The First District embraces the following counties: Thurston, Dakota, Dixon, Cedar, Wayne, Knox and Pierce.

Endeavor societies are entitled to one delegate for every ten members, with a third of the delegates for any society.

Junior societies are entitled to be represented by the superintendent and one delegate.

Corresponding secretaries are requested to report at once the number of delegates and name of society to Miss E. J. Houston, Dakota City, Nebraska.

The program is nearly complete and will be issued shortly. All papers in above named counties please copy.

Bathe! Bathe! Bathe!

At the barber shop under First National Bank. Best managed bathe in city. Hot or cold water. Tonsorial artist in attendance. Give us a call.

Up to Date—1896.

The most complete Tariff text book ever published is the new edition of the "Tariff Facts for Republicans and Students." Defender Documents No. 9—200 pages, pocket, Published by The American Protective Tariff League. Campaign text books issued just before the elections are of little value. The Tariff League is to be congratulated on its foresight in getting out its hand book so early in the year. Order by number only. Sent to any address for 25 cents. Address W. P. Wakeman, Gen. Sec. 135 West 23d St., New York.

TUMBLE-DOWN FARM

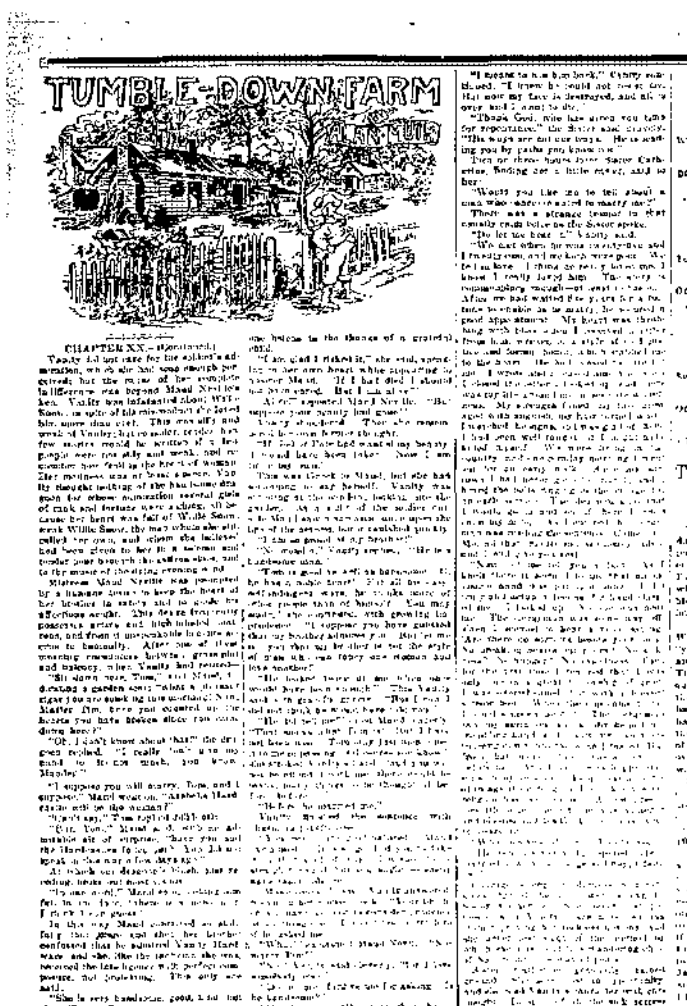

CHAPTER XX—(Continued)

Vanity did not care for the soldier's admiration, which she had soon enough received; but the coming of her complete fellow-prisoner was beyond Maud Neville's ken. Vanity was infatuated about Willie Sacre, in spite of his misconduct; she loved him, more than ever. This was silly and wrong of Vanity; but to a rather tender heart few sights would be sadder, perhaps, than that of a young woman who, with all her faults, had been tender and weak, and consequently gave herself up to the service of woman. Her meekness was of true, sweet, kind. Her thoughtfulness of the human ones dear to her, whose admiration seemed giving of rank and fortune were a sacrifice, all because her heart was full of Willie Sacre, weak Willie Sacre, the man who has sold, pulled her down, and, upon she knew, had been given to her in a serious and tender way through the soldiers' love, and to the amount of thousands, promised.

Mistress Maud Neville was prompted by a lingering desire to keep the heart of her brother in safety and to guide her affections aright. This Maud felt really possessing a strong and high-minded nature, and from it unmistakable influence on other minds. After some of these unwonted manifestations between grandfather and nephew, where Vanity had remained—

"Sit down now, Vane," said Maud, "I dictated a garden scene; make a dictation! Sign! you are quite up to work." Vanity Hardy! Dear me, you have changed in the hearts you have broken since you came down here."

"Oh, I don't know about that!" the girl coolly replied. "I really don't give my mind to it one week, you know, Maudie!"

"I suppose you will marry, Vane, and I suppose," Maud went on, "Antoinette Hard will be with you the occasion?"

"Hardly, Vane," replied Vanity coolly.

"Why, Vane?" Maud asked, with an unfeigned air of surprise. "Have you and the Hardy Hardware Co. quite? Why, I thought it was the one of few days ago."

At which one deserved a blush, just reading, instead of a blush.

"My name is all," Maud said, nothing can fall in my life, where it is not a Hardy Hardware."

In this way Maud contrived to shift the conversation from Willie Sacre, and he confessed that he admired Vanity Hard a wife and she, like the lady, she was, revered the late figure with perfect composure, but speaking. "The only one said,

"She is very handsome, good, I do not think, Vane—"

"I know what you mean," Vane stammered, noting she deserved. "Tonight we to wear here?"

"Well, you see, Vane, we have to see guests, remember—"

"If you had to choose for me at the castle by between Arabella and my sister, which?"

"Really, Vane, I should not know what to do."

That may seem strange enough, but Maud could not lose the idea of having Arabella Hardy quite for sister. Maud thought to have a secret affair. Mrs. Hardy quite had enough free up from anyway, and managed to make her sister, girl and young woman, cordially detest her guardian Arabella, who had always been patient against Maud! But that potent of lady had managed to entangle Vane Pembroke, for Vane was a gallant.

Accordingly, when Vane told his sister that he had coolly taken a fancy to Vanity Hardy, and meant to and was she forever young, Maud was in a fit. Perhaps of the ring she saw girl have spoke not Vanity, but all Vanity respects and, as there were very great objects, Maud chose such this answer, sensational, but not to the point. Maud said:

"Which of the two would be Mrs. Hardy?"

Vane said his alternative, and pressed the question. Maud, to end a quiet, she gave it, not that, for, and, and, a blush, "If so equally than she was put to an offer position, but can notice answer."

"Of course," said Vane, "I put on the offer on the assumption that I felt that I stop to be agreeable, and that that all is Hardy's wife—I have a—"

"Oh, Vane, relations. Of course she would!"

"Here do you know?" he replied. "I am not so sure of that."

Again Maud felt certainly that Maud for the most sure some reason for her thought, and she was greatly astonished. Vanity really, [illegible] Antoinette Hardy, the pride of Pembroke, the pride Vane, service daughter, and, as, and, and, and, and [illegible] Vanity distinguished to be wife? And for [illegible] Vane, [illegible] would be not [illegible]?

CHAPTER XXI.

At last the little project, and Arabella, from her journal, and, all Vanity Hardy, informed, [illegible] and the [illegible] and—Maud Neville was able to thank her housekeeper in person. That energetic matron [illegible] on [illegible] Vanity Hardware. Maud felt a secret respect for the [illegible] and [illegible] [illegible] [illegible]

Half A MILLION DOLLARS

To be Given Away in Articles of Real Value to the Users of

Mail Pouch

"Chewing and Smoking"

(The Big CHEROKEE, 5 cts and 10 cts plug)

TOBACCO.

SAVE OUR COUPONS (in EMPTY BAGS) ... AND GET IN EXCHANGE FREE THE ... VALUABLE AND USEFUL ARTICLES

VALUABLE PICTURES.

CHOICE BOOKS.

TOBACCO POUCHES.

PIPES.

POCKET KNIVES.

RAZORS.

POCKET BOOKS.

CYCLOMETERS.

EXCELLENT Open Face WATCHES.

Mail Pouch Tobacco is sold by all Jobbers.

ILLUSTRATED CATALOGUE ... sent free on application ...

The High Rice Tobacco Co., Wheeling, W. Va.

RIPANS TABULES

Gladness Comes

With a better understanding of the beneficial nature of the simple physician, the whole system is more perfectly ... effects ... pleasant effects ... cheerful ... health. Proof is confident in the knowledge that the many forms of sickness ... due to any actual disease, but simply to a condition of the system ... the pleasant ... laxative syrup of Figs ... by millions ... Fig ... is the only ... and most ... remedy ... all who value good health. ... effects are due to the fact ... the only remedy which promotes ... health ... without ... weakening ... the ... system ... the ... substitutes ... sold by all ... druggists ...

GRAIN OR PROVISIONS

$100 PROFIT ON $20 INVESTED

Write for Pamphlet on HOW TO TRADE SUCCESSFULLY

HIELD BROS. & CO.

BROKERS, MONROE BUILDING, CHICAGO.

WHEN WRITING TO ADVERTISERS ... mention this paper.

PISO'S CURE FOR CURES WHERE ALL ELSE FAILS. Best Cough Syrup. Tastes Good. Use in time. Sold by druggists. 25 CTS.

CONSUMPTION

"The many imitations of HIKES Rubber simply point to its excellence, the genuine article proves it."

FIELD AND HOG FENCE WIRE.

UNION FENCE COMPANY, DE KALB, ILL.

"Thoughtless Folks Have the Hardest Work, but Quick Witted People Use

SAPOLIO

TOWN RUN BY WOMEN

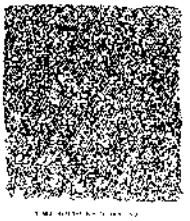

Cripple

The iron grasp of scrofula has no mercy upon its victims. This demon of the blood is often not satisfied with causing dreadful sores, but racks the body with the pains of rheumatism. Use Hood's Sarsaparilla cure.

"Nearly four years ago I became afflicted with scrofula and rheumatism.

Made

Running were broken out on my thighs ... I had rheumatism in my legs, ... swelled up and stiff ... I was a perfect wreck. I commenced to grow worse and finally gave up the doctor's treatment ...

Well

Take Hood's Sarsaparilla. Soon a ripple ... my health ... I have ... I glady recommend Hood's Sarsaparilla." CLARAN HAMILTON, Table Grove, Illinois.

Hood's Sarsaparilla

Hood's Pills ...

PENSION ... Washington, D.C.

KOLDER'S PASTILLES

SOLD BY DRUGGISTS OR BY MAIL FROM THOMPSON'S EYE WATER

PATENTS. TRADE-MARKS.

"No Foolin."

ST. JACOBS OIL DOES NOT "FOOL GROUND" IT GOES STRAIGHT TO WORK ON PAIN AND DRIVES IT OUT AND "SCUTS IT OFF" FOR RETURNING. THAT'S BUSINESS.

Best Quality!
Largest Size!
Lowest Price!

That's All.

Breakfast Cocoa

Made by Walter Baker & Co., Ltd., Dorchester, Mass., is "a perfect type of the highest order of excellence in manufacture." It costs less than one cent a cup.

WAYNE REPUBLICAN.

E. CUNNINGHAM, - Editor and Publisher.

Entered at the Postoffice at Wayne, Nebraska, as second-class matter, March 16, 1894.

CONVENTION DATES.

REPUBLICAN.

National, St. Louis, June 16.

Third Congressional, Columbus, August 27.

DEMOCRATIC.

National, Chicago, July 4.

What is Jack Stone, in Georgia, for governor?

Multiplying is in hope and will lock after his political forces and gather the boys into the party.

"Mr. and Frank and Charlie were successful," and A. F. should have added, "but it was pretty expensive to "Mr. and Frank."

The decrease in the money of the United States was 1,000,000 pounds in 1895 compared with 1894, when the McKinley law was in effect.

The Spaniards are in the business of killing prisoners as of old; everybody that they capture except newspaper men seems to have to go over the dark route.

Strange to say the Nelson man party has only succeeded in getting out of perfect of the same. Nelson.

The reason is plain enough. The ballot box are postmasters.

The other fellow are telling the figures into all imaginable shapes in order to show to country that McKinley has not "relied" on the president the combination, but they don't show it.

What the Hanging committee wants, is not so much tariff today as it is two days work. Democrat follow the other, and both will follow a republican triumph in November.—Sioux Bluffs Journal.

Now good reader, what is the use to call this new alarm Peoples and Silver? They have put each other out of the ring and the logical and sensible thing to do is to all go to the polls on August 27th and vote for Nebraska. You will never be sorry for your action.

The republican party has always been the great friend of the American people and under its administration of the affairs of the nation a fair degree of prosperity has always existed. The future must be judged by the past. Hard times, war and dry seasons may have been the history of the origin of the great opponent.

In 1892 the jubilee were said that, "If the American people will be on 7 the time cake of the year 19, the silver will of protection must be broken down and annihilated." The people heard the plan, and that is what is the matter with the democratic party today.—Inter Ocean.

Democratic editors and orators who don't know whether their party is standing on its head or its heels on the silver question are leaders in demanding republicans because they refuse to cayenne to tell what the party will say or do. In the meantime, sit down that republicans will stand where they have always stood in favor of bimetallism.—Inter Ocean.

See to it that your candidates for the legislature this fall are in favor of publishing the laws they shall enact in at least one or more reputable newspapers, that you may be enlighted as to what you are expected to obey. Let tariff cite be made known to the masses and there will be less cause for complaint about legislation in the interest of the few against the many.

President Krueger, of the South African Republic, seems to be well enough versed in diplomacy to hold his own with the best diplomats of Europe. Just at present he is busy trying to form an alliance offensive and defensive of the Orange Free States and the one republic. He is also trying to show that he only entirely which he receives the world at large knows so little about.

For the sixth consecutive month the report of the Secretary of the Treasury shows that Great Britain sold to this country in the years '91 to '94 an average of 2,434,146 pounds sterling, worth of raw wool one year and for the year 1895 under the Wilson Gorman tariff, 4,018,231 pounds sterling, worth of the same material. We leave it for the to figure out whether the 4 years of the United States would increase or decrease if a more equitable rate under the former or latter tariff were enacted.

The president promptly gets an order on the tide, placing $9,000 of the government employes on the civil service list. This large list that neither of employes out of the list of political appointees and puts them where merit alone counts in their getting places. It will be fortunate for the country and will for the service when all appointments are made on the basis of merit instead of as payment for political services rendered by men who possess no merit except zeal and the ability to successfully manipulate political wires.

It seems that President Cleveland ought to recognize the indigenity of Colombia. Under present conditions every citizen of the United States that falls into the hands of the Spaniards seems to be treated as pirates, taken before a court martial and condemned to death. The safety of our citizens who intend to sojourn in western countries that such a step be taken without further delay. Suppose Colombia precipitates war, it cannot come too soon if it is the only alternative in order to protect those that have a right to demand it.

It is said that the democratic national committee has decided that since the meeting of the temporary roll of the Chicago convention will also be kept to report prejudice from the delegates, to be decided by the result of the convention. It is hardly probable that such an action can be successfully carried out. Men of both will not have a well planned scheme their make and be led like a lamb to the slaughter, regardless of their own wishes. Anything of this sort would mean something to the silver wing of the party as the other wing is certainly in control of the convention.

WHAT TO EXPECT.

It is a beautiful piece of combining tactics that Mudsucker party and Populist Mexican friends are playing upon the congressional committee of the state. It is generally conceded at the recent convention in Norfolk that Mr. Neville, whom it was the intention of the Populists to make congressman, was defeated by the democratic party. The Populists are jealously inclined to oppose the nomination of Neville for congressman in order that the democrats may be defeated in the hope that Mr. Neville will be nominated by the republicans and elected. The Populists are hoping that the democrats will nominate Mr. Neville, and thus defeat the republicans. Neville is a good man and would make a good congressman, but he is not the man to be sacrificed in order that the Populists may be enabled to defeat the republicans. Neville is a good democrat and he should be nominated by his party and elected if possible. If he is nominated by the republicans and elected, he will be a good congressman, but he will be a republican congressman and will be a republican congressman. The Populists are hoping that the democrats will nominate Mr. Neville, and thus defeat the republicans. Neville is a good man and would make

BULLETS IN BATTLE.

An Old Soldier Tells How It Feels to Be Shot.

"An old soldier, with a bullet badly scarred, wrote me a communication.

"How did you feel when you went into your first fight? He replied, in substance, as most people do when they begin to talk a soldier questions about his experiences.

"I felt as though there were a million places in the world I'd rather be than where I then was," was the frank response.

"Were you afraid?"

"Of course I was. I knew those fellows shooting at us weren't doing it for their health or for young ladies, and I knew enough about guns to know that they were dangerous."

"But you overcame your fear as the fight progressed?"

"Anyhow, I didn't mind it so much. After awhile I got mad, and then I forgot about myself and wanted to hit the critter who spoiled us."

"Did you ever get shot?"

"Once only, and it was never about that. You read stories in the papers about how it feels to be shot, and I suppose they are correct. For every man has a different way of taking his cold lead. I've seen men shot against in the fleshy head, stand for an instant as if dazed, then stare and then drop without ever moving a foot. Some I've seen accumulate every said fall dead with the pleasure on their lips. I've seen a man grab and clutch at himself as he had spun around as if they had been his with a mad and didn't know what the matter was. Some drop quietly and say nothing about it, other jump high in the air and fall stiff as boards, and so on through a list of them, in my office.

"In my own case, I was dashing in the woods in a skirmish in Virginia on a terrible hot day. It was lively to boot. I can tell you, and I wouldn't thinking about myself at all. We had started in a run through an open space after the Johnnies, and just as we slowed down to walk we saw they had got too close to the main body for us to go into them. I began to feel sick and weak and told the man next to me that I thought I must be scattered. He began to say something, and everything grew dark. The next I knew I was in a hospital with a hole through my chest. When I got it or how I never knew, but it couldn't have been more than ten minutes after I fell down, because upon coming to I was lying with that kind of a ventilator in the back." Chicago Times-Herald.

No Exhausting Time This Year and Week.

But there is rather more, so we learn, of all, which must be taken into account in affecting the mobility of the United States as many workers feel. There is prospect this time that there will be no rush to the west. No tide of speculation and home. The western mind is very much in the minds of the future. Prospects are there very bright. The population is increasing rapidly, and the demand for land is likely to be very great. The tide of emigration will be from the east to the west, while the old home stocks are the best and most of the parents. But this will be not because it is a new land. The prospects generally are in the west fair for much benefit, to demand by no means just at the time. It is of the west, western, at the beginning of new opportunities, which tempted new lands and new lives. In the generations which are yet to come the spirit of speculation will be still further repressed.

The representative in the Fifty-Fourth Congress from Wyoming said he visited Washington last year and then been east of Chicago. There are men who talk for a day to wide at Niel capital in the district in every state of the world as Chose to go to have in the east. When President Harrison went to the Pacific to go a few years ago, he was a stranger from a stranger country. The general relief in the east has not yet upon the land to which there from the stories people in the west. New York Times.—Henry Litchfield West to North American Review.

Club Dinners in Gotham.

When the clubs of New York were young and their homes were smaller than they are now, the restaurants had a monopoly of all the big dinners of a democratic character. Every one of the dozen or more large clubs in New York now has a kitchen where a dinner can be prepared for several hundred people with as much attention as the largest restaurants could give to it. Many large dinners have been given at the new Metropolitan club. During the winter the Lotos gives half a dozen dinners in its clubhouse, each one of which is attended by 200 or more people, and as many as 250 persons have been served there. The University and the Manhattan clubs give large dinners from time to time. Of course such a dinner necessitates the services of extra waiters, but it does not strain the kitchen service.—New York Cooker.

A Loaf of Bread Over 800 Years Old.

The Four Twelve of Appledore, Derbyshire, England, have a curious heirloom in the shape of a loaf of bread which is now over 800 years old. The foundation of the family, it appears, were great friends of King John. When that monarch died, he made a royal land grant to the Sears. One of your forefathers, it appears, had always been entertained with a loaf of bread as a token of good faith. When King John made over the property to the ancestral seat, he sent the traditional loaf along with the deed. Ever since the deed and the loaf have been kept in the family as sacred relics.—St. Louis Republic.

Who Should Marry.

The man who should marry a sensible woman that proper child. He can provide for the child and yet not be poor. Some for the baby would cause little expense. It would take so many years to get a name to suit.

A plasterer in Hartford or Hamilton, by hard labor, has [illegible] to run under to [illegible]

All Roads Lead Our Way.

THE ATTRACTION, A WELL SELECTED STOCK OF

Staple and Fancy Dry Goods.

Silks, Fine Dress Goods, Millinery, Ladies' Furnishing Goods, Fancy Goods, Capes, Wraps, Etc.

The cheapest place in the county to buy CARPETS. Our prices are lowest and big values is the foundation of our large trade. There is a telling something about our goods that prices assume appeal at a your mind. You know you have the quality, you know you have the style, you know you have the right prices. Notwithstanding all the kind of one pin. It's a common experience among the Ladies that if you want anything of value you must go to AHERN'S. This is what we think, this is what we do give you.

THE BEST GOODS AT LOWEST PRICES.

AHERN'S

MAIN STREET. WAYNE, NEBRASKA.

P. S. Our Millinery Department is in charge of a first class trimmer as fine goods as in the East.

IN LIGHTER VEIN.

An Analysis.

[illegible]

Her Object Lesson.

A lady reporter in one of the Sunday papers undertook to explain the meaning of the mysterious [illegible] by an [illegible] on the floor. When she stood in the room [illegible] the floor of the room [illegible] Chicago Times-Herald.

Something For the Firemen.

[illegible]

No Room For Both.

Patient Pensive—[illegible] Patient Pensive—[illegible] New York World.

Dignities.

[illegible]

Dyspepsia.

Dick—You know that fellow who [illegible] Nick—Yes, he kicked me in a case of dyspepsia today. [illegible]

A Boring Thought.

[illegible]

A Worthy Example.

"Gladstone has given his [illegible] Boston Transcript.

What It Brings To.

[illegible]

L. S. WINSOR

Practical Horseshoer.

My work is well known everywhere. I am prepared to do all kinds of work in the latest style.

Shop on First St. one block west of Main St.

TAKE THE

WAYNE REPUBLICAN.

ONLY

ONE DOLLAR PER YEAR.

JOB PRINTING A SPECIALTY.

Well Satisfied with Ayer's Hair Vigor.

"Nearly forty years ago, after some years of sickness, my hair turned gray. I began using Ayer's Hair Vigor, and was so well satisfied with the results that I have never tried any other kind of dressing. It equalizes by its nourishing application of

AYER'S

Hair Vigor to keep my hair of good color, to remove dandruff, to heal scalding humors, and to prevent the hair from falling out. I never hesitate to recommend Ayer's preparations to my friends."—Mrs. H. M. Hutson, Avoca, Nebr.

AYER'S Hair Vigor

Prepared by Dr. J. C. Ayer & Co., Lowell, Mass.

Take Ayer's Sarsaparilla for the Complexion.

Storms

The Weather Bureau employs a skilled force of men, supplied with the most delicate scientific instruments, to forecast the weather. Perhaps you know when a storm is brewing in your any word from the papers. Your bones ache and your muscles are sore. Your chronic muscular rheumatism gives sure warning of the approaching storm.

Scott's Emulsion of Cod Liver Oil with Hypophosphites would be a most valuable remedy for you. The oil, with its iodine and bromine, exerts a peculiar influence over the disease, and the hypophosphites render valuable aid.

SCOTT'S EMULSION has been adopted by the medical profession throughout the world [illegible]

Sworn to before me in my office, [illegible] Saturday, December 28, 1895, [illegible] MYRON D. FLETCHER, County Judge, Litchfield, Ill.

CITY MEAT MARKET

[illegible] J. H. GOELL, Proprietor.

Law Office of - - -

A. B. CHARDE

- - In Ahern Block

Wayne - Nebraska

HOOVER'S DEPOT RESTAURANT

FOR OYSTERS IN ANY STYLE, AND YOU CAN MEET SOME CHOICE WEST IN TOWN.

Tower [illegible] Lines.

J. H. HOOVER, Prop.

WAYNE - - - NEB.

LESLIE BAKER

HAS JUST OPENED A NEW

Barber Shop

IN CONNECTION.

Also will be found the cigars and tobacco [illegible] stock.

A. SCHWAERZEL

WAYNE SHOE SHOP.

WAYNE. - NEBRASKA

THE BIRDSELL FARM WAGON

Received the HIGHEST AWARD at the World's Fair. Sold by

J. TOWER, Agent.

EDWARD S. BLAIR, A. M., M. D.

Professor of Hygiene, Sioux City College of Medicine. Office near Depot. Long stayers.

WAYNE, - - NEBRASKA.

FRANK FULLER,

ATTORNEY AT LAW

WAYNE - - NEBRASKA

L. E. HUNTER,

JUSTICE OF THE PEACE.

Office over Pinto Block.

WAYNE, - - NEBRASKA.

J. W. ALTER

Decided Abstracter, Notary Insurance and Collection Collections.

Office over Citizens Bank.

WAYNE, - - - NEBRASKA

E. JONES,

PALACE LIVERY STABLE

[illegible] WAYNE, NEB.

W. A. IVORY,

—DENTIST—

—WAYNE, NEBRASKA.

E. CUNNINGHAM,

AUCTIONEER

[illegible]

WAYNE, - - NEBRASKA.

A. WANDELL,

AUCTIONEER,

Has [illegible] stock of [illegible] Address,

A. T. WANDELL,

HOSKINS, - - NEBRASKA.

C. M. RAVEN

PHOTOGRAPHER.

—WAYNE, NEBRASKA.

A. A. WEAR

ATTORNEY AT LAW.

WAYNE, NEBRASKA

B. F. FEATHER,

CONVEYANCING, COLLECTION & INSURANCE.

Office over Hess Bros. & Hoffman's store.

H. S. LEISENRING,

PHYSICIAN & SURGEON.

[illegible] WAYNE, - - NEBRASKA.

ROSE & FORTNER,

SECOND STREET MEAT MARKET

Fresh and Salt Meats, Poultry & Fish.

WAYNE, NEBRASKA

CITY LIVERY BARN

RICHARDS BROS., Proprietors.

The very best of Teams and Rigs, Saddle Horses and Ladies Drivers. Call and see us when you want a Team.

First Street, one Block west Main Street.

J. M. SHERMAN, President. V. H. NORTHROP, Vice President. H. F. WILSON, Cashier. MATHAN CHACE, Assistant Cashier.

FIRST NATIONAL BANK,

WAYNE, - - - - NEBRASKA.

CAPITAL $ SURPLUS, : : : $90,000.

DIRECTORS.

J. M. Sherman, Frank G. Newman, Geo. Bogardus, J. W. Jones, Frank S. Robinson, Frank Fuller, H. F. Wilson.

WE SOLICIT YOUR TRADE.

NEW

HARNESS SHOP.

The trade of Wayne and vicinity is invited when in need of anything in Harness or horse furnishing line to call at our new shop under Ahern's Dry Goods Store. Everything first class. All work warranted.

A. W. TAYLOR & SON.

THE WAYNE REPUBLICAN.

E. CRONENWORTH, Proprietor.

WAYNE, NEBRASKA

SPAIN AGAIN EXCITED

OVER AMERICA'S INTEREST IN CAPTURED FILIBUSTERS.

Gen. Weyler Threatens to Hedge Guiteas the Death Sentence in Case and that General Garcia Will Issue Letter Provocative.

Spain Again Stirred Up.

There are evidences of growing apprehension in Spain over the attitude of the United States Government toward the question of the treatment of prisoners taken by the Competitor.

The news of the capture of the men on the Competitor was received with great satisfaction and rejoicing. It was felt to be the best opportunity that had been offered to make an example of those engaged in carrying the insurrection. The popular sentiment for their extermination is strong, and it is by no means confined to the public.

The public feeling on the subject is fostered by the tone of the advices received from Havana. Despatches from there indicate that Capt. Gen. Weyler is greatly irritated at the attitude of the United States on the question of the sentence. It is asserted that if the Spanish Government adopts a contrary view as to the representations made by the United States Government, Capt. Gen. Weyler will resign his post.

United States Consul General Williams intimates, it is asserted, in the subject of general concern in Havana, and is said to be very impressive. The story goes on to relate that the United States Consul General gave the Spanish Government a point blank to discuss, using irritating and menacing language regarding the probable action of the United States towards the method taken to carry the sentences upon the Competitor captives executed.

The London Daily News makes an editorial feature of the case of the Competitor captives.

"The official news from Madrid shows the Spanish Government between two fires. Gen. Garcia's proclamation and the Cuban revolt. If the Spanish Government has Gen. Weyler, it will probably have to be prepared to sacrifice Garcia's life."

The London Chronicle says: "Washington knows the position Spain is powerless. Washington is trying to lead and we should be the last to urge it. But an American filibuster in the Spanish war would not be the first time of a war that would be fought and ended by a war. Washington is right."

Senor Canovas denies that he has officially stated that America has the precedence against Spain's right to pass sentences, but only against some individuals. If American citizens are entitled to be tried in the civil courts under the treaties of 1795 and 1877. The Spanish Government is willing to consider the terms of and has cabled Capt. Gen. Weyler to defer the executions pending the result of negotiations with Spain's representative at Washington, and Senor Canovas has cabled Spain's representative at Washington to defer the interpretation of the treaties in question.

The rest of the Madrid press comments in the opinion that America has the precedence and unquestionable advantage of Spain's difficulties.

Lynched a Negro.

One of the three negroes implicated in the outrage of City Marshal Wright at Fulton, Ky., was executed by the telegraph operator at Arlington, Ky., a few miles south of Fulton, who, in attempting to escape, was shot in the leg. The negro was taken to Fulton and taken charge by the sheriff but the crowd rushed in and captured the negro and swung him up. He confessed his guilt. The other two negroes escaped. All of the large.

Eight Firemen Injured.

Fire was discovered in the rear of the Metropolitan restaurant, which occupies a three story building at 1 Cortlandt street Monday morning, about the fire alarm was sounded and the fire spread throughout the building and was destroyed it. The loss is estimated at $75,000.

Eight firemen who were injured by the roof falling in, were taken to Bellevue in an ambulance in the city hospital. Among the injured, Hunk, a German fireman, of one of the companies, had his back broken.

City in Wiped Out.

A Panama despatch says that Puerto Viejo, the capital of the province of Manabi, with a population of 10,000, has been almost destroyed by two earthquake shocks. The shocks were accompanied by floods, inundating the city. Many lives are reported to have been lost.

Iron Works Destroyed.

The Vulcan Iron Works of San Francisco were destroyed by fire early Saturday morning. The loss is estimated at $100,000, insurance, $51,000. The fire was communicated to the Delaware Cracker Works, causing a loss of $10,000, fully insured.

Pitch and Toss Fine.

In a saloon fine at the Lake Shore dead station, Chicago, three men and a man named Dr. Wilson, were arrested and Saturday morning fined $50 and costs.

To Probe Bond Issues.

The Senate on the 5th passed Senator Pettigrew's resolution for a special committee of the Government bond subscribers, with an amendment to provide that if the report of this committee be made by the Finance committee by a vote of 41 to 6.

Tobacco Trust Officials Indicted.

The grand jury has found indictments against James B. Duke and other officers of the American Tobacco Company of New York, charging them with conspiring to monopolize the tobacco business.

REVIEW OF TRADE.

The Business World as Seen for the Past Week.

R. G. Dun & Co.'s Weekly Review of Trade says: That promise of 10,000,000 gold this week have produced no immediate disturbance of price, proof of the soundness of financial conditions and the growing confidence of better things to come.

Pig iron sells at a shade higher, but some other grades have declined so that the average of all is somewhat slightly lower. Woolen mills are busy and prices of wool seem to be firmly sustained, for the last of London, but no sales. Cotton goods are quiet, but the average of quotations is a fraction higher than a month ago. Cotton is lower, May 1.

Most wheat stocks are in merchantable condition, and the demand for flour is encouraging, though for cash goods it is but moderate.

Men's woolens show no expansion in trade, but a more active business is reported in women's wear, though for cash goods it is not satisfactory.

Trade in wheat since Tuesday, May 5, falls. Western receipts are 10 to 15 per cent larger than last year, and Atlantic exports, four weeks, are 10 per cent less, flour included, for the time, when all cotton loses and cotton goods.

Failures for the week have been 205 in the United States, against 207 last year and 40 in Canada, against 31 last year.

AMERICANS IN TROUBLE.

Court Martial of Alleged Filibusters Begins in Havana.

The trial of the men captured on board the alleged filibustering schooner Competitor began before a court martial at Havana, on the morning of Monday. The statement on behalf of the prisoners, which was entered by Col. Fraser, consists of the prisoners already published. The prisoners are being closely watched at Washington and there is great hope that the case will not be allowed to drag without a decision. Secretary of State Olney is expected to call the attention of the Spanish Government to the fact that the United States Government will not permit a repetition of the Competitor affair, and that the United States Government will not permit a repetition of the Competitor affair, and that the United States Government will not permit a repetition of the Competitor affair, and

NO FIGHT IN INDIANA.

HARRISON'S STATE INSTRUCTS FOR McKINLEY.

Instructions and Caution Through by a Vote Four Vote Force Cultivate of Silver Vigorously Opposed—James A. Mount Named for Governor.

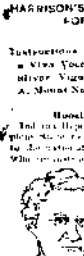

Hoosier Republicans

[illegible]

SUN'S TOTAL ECLIPSE.

A Party of 200 Americans to View it from India.

[illegible]

Queer.

[illegible]

Gray Eyes Discarded.

[illegible]

"Talking to a man," says the Manchester "Philosopher," "is the man who replied a few years ago to Cervantes."—Washington Herald.

We often wish that people would pay less attention to religion, and more to gentility.

TURKISH OFFICIALDOM.

An American Interpreter's Experience with the Police.

[illegible]

WORK OF CONGRESS.

THE WEEK'S DOINGS IN SENATE AND HOUSE.

A Comprehensive Digest of the Proceedings in the Legislative Chambers at Washington—Matters that Concern the People.

Lawmakers at Labor.

[illegible]

FARM FIP FOR A KING.

Secretary Morton Adopts Vanderbilt's Office Estate at Biltmore.

[illegible]

BLUE AND THE GRAY.

BRAVE MEN WHO MET ON THE FIELD OF BATTLE.

Shifting Fields of the Rappahannock—Soldiers and Sailors Relate Interesting Reminiscences of Life in Camp and on the Field—Incidents of the War.

A Thorn-Thicket Charge.

"Did you ever charge through a thornapple thicket?" asked Mr. O. Jennings, the St. Paul publisher, with a stick in his mouth for relish to seven o'clock at Cincinnati last night.

"My brigade had that experience," he continued. "Dec. 9, 1864, when we were about fifteen miles from Savannah, I received one of those distinct, the seventh, orders to go to an infantry division in that part of the country. It happened that there was a very good pike through that particular swamp. It was straight and narrow. On the pike the going was dead easy, but step from it and Jamie you went. We were moving along cheerily in the belief that we would have comparatively free sailing to Savannah. Suddenly we felt upon us from that top been felled across the pike. The pioneers and engineers, while their axes and pikes were spilled in the forest, had allowed to clear the way. They had been at work only a minute or two when a shell came tearing down the pike dispatching the old familiar song and exploded, killing several men and wounding the fellow. Trees more quickly than a regiment could have cleared it with axes and rakes. The corpse had perfect range and made it, oh! so hot for us. We got orders to stand aside and let a battery go through as the best man. We felt that it was perfect rain to harvest. It was a time to risk the lives of such fine men and beautiful horses who are they will have to pay a heavy for their lives. The battery opened fire and sent us a few shells, for we obliged to retreat.

"Our colonel, the late General Francis B. Wood, who was commanding the brigade, was ordered to take three regiments and make his way through the swamp back the enemy and change the position. It was impossible to follow through that swamp, so the 4th were most in rear, brigade commander, and 4th. Some of the time we were in water and mud up to the knees, and then and then a man would stumble on up to the armpits, wondering if he would ever see the sun shine on him again. We felt that it was a veritable Golgotha, the battles and tears being so close together that it was next to impossible for even a rabbit to squirm through. An officer reported to the colonel, commander that they would have to leave the dead on the field. Colonel Wood, one of the kindest and most tender-hearted of men, was furious at the suggestion, and ordered an immediate advance, taking the dead himself. The enemy's sharpshooters stood sentry there from an early hour in the morning and as sharp as needles. Volunteers were called for to cut down the bushes and bent they could.

When the attacks emerged from that thorn-apple thicket, which was at least a quarter of a mile wide, and I don't know how long, our clothes were torn in scores of places, and the trousers of some of the men were actually stripped off to above their knees and their legs were red with blood from numerous scratches. Colonel Wood wore a long flowing beard during the war. In going through the hedge nearly all of that beautiful beard was pulled out and left for the road to wither, though on some chore-apple bushes, I think, and about 500 yards in [illegible] we halted

The Headquarters for Stoves and Builders' Hardware this season will be at Chace & Neely's.

TIME CARDS

(NORTHWESTERN)

east		west
7:55 A. M.	Norfolk Passenger	10:15 A. M.
2:25 P. M.	Black Hills Passenger	7:05 P. M.

(WABASH & BLOOMFIELD)

east		west
10:40 A. M.	Passenger	7:30 A. M.
4:30 P. M.	Passenger	4:00 P. M.

F. G. MERRIAM, Agent.

Carroll Notes.

Another nice rain Monday evening.

J. Shannon was over from Hoskins Friday.

Libbie McVay, of Wayne, has been visiting for several days with her many friends in this vicinity.

Oats of Corn is being planted this week, and some is already beginning to show in the fields.

Messrs. Berry, Andrews and Chapin left on Monday for a few days fishing on the Missouri.

Will Andrews was up from Wayne Tuesday.

C. E. Jarvis has been suffering from a severe lameness for several days, the result of a fall.

L. Shannon is busy assisting the preacher and in a few days will have completed his work.

A number from Carroll attended the funeral of Mrs. Vaughn Davis last week.

There is lots of pointers being planted in this vicinity. A. J. Swartz has 18 acres.

Mrs. Lizzie Swaney leaves this week for Southern Iowa where she will remain for an indefinite length of time with her parents.

Misses Emma Berry, Emma Smith, Nellie Lowe, May Howarth and Mrs. Geo. Merrill were among the Carroll ladies in Wayne Saturday.

Rev. Berkley will hold Memorial services at the Baptist church Sunday, May 24th at 11 o'clock. All are most cordially invited to attend. Every old soldier in this vicinity is especially requested to be present.

The entertainment given by the Young People's Union last Friday evening was intended by a fair size audience, and every one appeared themselves well pleased with the evening's entertainment.

Hoskins

J. Dobbin returned from Omaha on Saturday where he has his daughter for treatment for deafness.

Sadie Hodgatts, of Norfolk, was the guest of the Peterson family Saturday and Sunday.

Mrs. Chas. Woehlk visited Bonkins friends Sunday.

Rev. Bothwell, of Wayne, preached at the M. E. church Sunday.

Mrs. Dora Wendt was in town Friday attending the entertainment that evening.

Martha Kate returned home from Dakota county on Friday.

Miss C. M. Wilkins gave a lecture at the M. E. church Friday evening that was largely attended and thoroughly appreciated. The Hoskins people are always glad to give Miss White a welcome among them.

Wm. Weatherholt started the Book of the week for Ferguson in the interest of the McCormick Harvester Co.

Grant Snow is again attending to business after a short vacation.

Frank Stone came up from Wayne to attend church on Sunday evening.

The young ladies had a grand success with their ice cream social on Friday evening. Although it did every appearance of rain there was a large attendance of both lectures and social, and a splendid time reported by all present. They cleared $12, which amount was paid on the parsonage money.

Don't You Do It.

There is a fence company now being worked in this county that at present that our readers will do well to wait a little before they buy any stock. The probabilities are that if you take any stock in the company, the amount you pay for it will just as that much money thrown away. Hedge fences do very little good in this part of Nebraska and the man that undertakes to grow one will find it a pretty expensive experiment without paying anything for the right to plant such hedge. The suggestion is to let the fellows who are working off such schemes severely alone. Don't buy any of their stock, no matter how cozy they paint the picture. Don't subscribe to get your money and then have you see that the sack with the fellows working the racket go somewhere else to find other suckers.

Chrysanthemums!

My chrysanthemums are now ready for sale. I have some of the finest Japanese and Chinese varieties, including the Cornish plume. Call and see them. Prices 5, 10 and 15 cents.

MRS. GOODYEAR.

We carry a large line of seeds and have them in every one pieces. Give us a call.

JOHN HUTCHINSON

Road Notice.

(First publication April 15, 1896.)

To all whom it may concern:

Notice is hereby given that a petition has been filed in the office of the county clerk of Wayne county, Nebraska, signed by W. A. K. Neely et al, asking that a public road be located as follows:

Commencing at southeast corner of section seven (7), township twenty-six (26), range four (4), east of the 6th P. M. Wayne county, Nebraska, running thence south on the section line between sections seventeen and eighteen (17 & 18), township and terminating at the southeast corner of said section eighteen (18), in Wayne county, Nebraska.

All objections thereto, or claims for damages must be filed in the office of the county clerk on or before the 13th day of May, 1896, or such road will be established in accordance with the prayer of the petitioners as on file.

Attest: B. H. RESSLER,
Clerk.

LEGAL NOTICE.

In the District Court of Wayne County, Nebraska

(First publication April 9, 1896.)

The Madison County Building & Loan Association, Plaintiff, vs. B. H. McGill, Nate McGill, George Shaw, William H. Linn and Sam W. Hurd, Defendants.

George Shaw, William H. Linn and Mrs. William H. Linn, defendants, will take notice that on the 11th day of March, 1896, the Madison County Building & Loan Association, plaintiff herein, filed its petition in the District Court of Wayne county, Nebraska, against the said defendants, the object and prayer of which are to foreclose a mortgage executed by the defendants B. H. McGill and Nate McGill to the said plaintiff on lot 12, block 2, in the village of Winside, in Wayne county, Nebraska, to secure the payment of one certain bond of $50, dated December 24th, 1892, due and payable in installments and to certain dues and assessments and fines, and attorney's fees, and interest, and plaintiff prays that said mortgage may be paid to satisfy the amount due thereon.

You are required to answer said petition on or before Monday, the 6th day of June, 1896.

MADISON COUNTY BUILDING AND LOAN ASSOCIATION.
By Wilson E. Reed, its Attorney.

I have a nice fresh cow for sale.
William J. H. Grant.

ORDINANCE NO. 95.

An ordinance providing for the revision and publication of the ordinances of the City of Wayne in pamphlet form and for the custody and distribution of the same.

Be it ordained by the Mayor and Council of the City of Wayne, Nebraska.

Sec. 1. That all ordinances of a permanent nature shall as soon after the passage of this ordinance as practicable, be published, revised and published in pamphlet form and entitled "The Revised Ordinances of the City of Wayne, Nebraska, 1896."

Sec. 2. An edition of fifty copies of said revised ordinances duly certified by the clerk, under seal of the City, shall be published, distributed and sold as hereinafter provided.

Sec. 3. When said ordinances are published, they shall be placed in the custody of the City Clerk, who shall deliver free of charge, a copy to every officer of the City. The remaining number shall be held for sale at fifty cents per copy, and the proceeds of such sale shall be paid into the city treasury.

Sec. 4. This ordinance shall take effect and be in force from and after its passage, approval and publication as required by law.

Passed and approved, May 11th, 1896.

MARK STRINGER, Mayor.

Chas. S. Beebe, Clerk.

Real Estate Transfers

McClusky & Nordhorn to Margaret E. Arrell lots 3 & 4 Wayne $ 225.00

Jno. Smith to Joseph Kaiser 1,700.00

Chas. Wylie to M. S. McGrath lots 1 2 3 4 5 6 7 8 blk 43 Winside

J. M. Stone to F. T. Hessler lot 8 blk 1 N. add Wayne 75.00

The Pointers.

A North Dakota editor acknowledges himself thus: "The pointers in my stockpile, I shall not work for nothing during the campaign. He leaves me into the saloon for my extra copy. He fills my pockets with good cigars and my dory one remark now. He shows his commendation by family visits, in fervid conversation. You thought I walk through the mud and rain to write for this and about myself because she is elected, the genial tidings for publication. Although I have slip in the same dress he appeared me last. Surely the editor has been pulled every time and I am proud of my life."

In compliance with general order No. 9, issued at headquarters G. A. R., Indianapolis, Indiana, April 15, 1896, and general order No. 3, headquarters Department of Nebraska, accepted and complied with by Coley post, No. 5, Post Commander Mark Stringer appointed an executive committee to take full charge of all that pertains to memorial day. Said committee have secured Rev. Theobald to deliver the memorial sermon on May 24 at the opera house, being the Sabbath previous, and all the pastors and their congregations have kindly accepted our invitations to join with us in the Sabbath exercises, for which we feel thankful. Also Judge Robinson of Norfolk, Nebraska, to make the only memorial address May 30 at the opera house. He is said to be one of the best speakers in northern Nebraska, and by others the best that has ever come to Wayne on such an occasion. Judge Hunter says Robinson is the very best. Wayne has done herself proud by securing such a speaker. The Wayne Cornet band has kindly given their services for that day. Vocal music under the supervision of Prof. M. S. Davies, which promises to be good. Decorating committee of six young ladies, daughters of veterans, to have charge. The commander of any regular army or auxiliary corps. Comrade E. T. Scatlan is secretary of this committee. Knights of Pythias in full form will be with us. All other societies are invited. Success awaits to favor the committee in every particular. All good citizens of our county and adjoining towns to come and assist us on this occasion. We extend you all a hearty and welcome the comrades, especially all of soldiers, sailors and their families. Come.

A. W. TAYLOR, Chairman,
J. P. MATTESON, Sec'y.
JOHN STRICKLAND,
J. W. BARNETT,
C. A. CHENEY,
Executive Committee.

Special Meeting

Of the city council of the Thursday evening of May 11th, for the purpose of issuing officers for the ensuing year. A full attendance of all members is requested.

Township Clerks for Teachers.

A training class for teachers will be organized in this county until the Winside Normal Institute. The following is the course of study:

History of education.
Child Study, Psychology.
Methods in Bookkeeping.
Methods in the Management of a school of one room, will be organized at the county, beginning July 6th.

The work will begin June 8, 1896 and close August 11. Tuition for the term of ten weeks $8.00.

MISS M. F. BRAINARD,
Training Teacher.

For further information apply to Miss Myra D. Crouch, Wayne, Neb.

For Sale

Thirty Poland China Boars. Inquire of the undersigned. Call at Chase for cash.

M. S. FERGUSON.

DIED.

Davis. At her home in Sioux county, on Thursday, May 7th, Mrs. Caroline Davis. The deceased was the beloved family, the sympathy of many friends in the great sorrow caused by the death of wife and mother.

OBITUARY

Mr. Andrew Watson was born in Paisley, Scotland, in October, 1828. A portion of his boyhood days were spent in Ireland. In his young life he came to America belonging with being a member of the Presbyterian church in Lettin County, Ireland. This minister, Andrew Sprat, now moves from Johnstown and speaks of his integrity and Christian character in the highest degree. He resided in New York for a few years, then moved to Galena, Ill., where he remained until the year 1862 when he came to Oakland. In 1866 he returned to Galena, Ill., in 1868 he was married to Miss Sarah Hope. Five children were born to them, two sons and three daughters. Two of the daughters died in infancy. Mr. Watson and family spent a part of their lives in Virginia and Wisconsin before coming to Nebraska. They lived near Dodge, Neb., from 1868 to 1881. The remainder of his life has been spent with his family on his farm six miles north of Wayne, where he passed peacefully away May 5th, 1896. He has always been a devoted member of the Presbyterian church, since he came to Nebraska, never joining with the church in this state, but always remaining firm in his belief. All who knew him honored him for his integrity and honesty. His love is deeply felt by his friends and neighbors.

MARRIAGE.

TRACY—HUGHES. At Harlington on Tuesday, May 5, 1896 R. J. Tracy and Miss Jean Brown were united in matrimony. The groom is a well known young man of our city. The bride is slightly younger of but is equally as a stranger. The happy pair have received the congratulations of the numerous friends and THE DEMOCRATIC joins the host in wishing him and his bride a happy voyage through life.

The Leaders

Dunbar Bros' new spring clothing has arrived and will be sold at greatly low prices. Give them a call.

KEEP OFF THE
- - GRASS. - -

Signs of Spring

Have appeared and it is time for you to appear in a nice Spring Suit, which can be bought at

Harker Bros.' Clothing Store

At the Lowest Possible Figures.

* — *

HARKER BROTHERS,

THE CITIZENS BANK.

(INCORPORATED)

CAPITAL AND UNDIVIDED PROFITS, $100,000.

S. L. TUCKER, President. — D. C. MAIN, Cashier.
E. D. Mitchell, Vice President.

A GENERAL BANKING BUSINESS DONE.

Drafts on all Foreign Countries.

Agents for Fabrics, Lion Steamship Lines.

The Phoenix Bicycle.

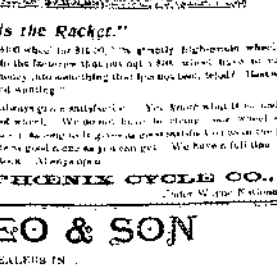

"It Stands the Racket."

We have all our advertisements in one paper. A $100 wheel for $65.00. The greatest high-grade wheel for $65.00. Big cycle wheels can be bought at this price, why do the farmers that put up $100 wheel have to wait day and night to supply the demand? Because we make just enough money into something that lasts two years, behold! Have stood the test and found standing.

The Phoenix Cycle is sold in your town and has always given satisfaction. You know what it is and you don't know what you are getting in return for a new make of wheel. We do not have to change our wheel every year. We have a good wheel, and I am going to continue it. Accordingly I am going to give you a good article for your money. Do not allow anyone to palm off a wheel on you that is not good as ours as you can get. We have a full line of sundries and do all kinds of repairing. Call and see our stock. Always open.

PHOENIX CYCLE CO.
Under Wayne National Bank.

PHILLEO & SON

DEALERS IN

McCormick Harvesting Machinery

Avery Corn Planters.
Avery Wagons.
New Departure Cultivators.

A full line of Lumber, Lime, Cement and Coal. Office and Warerooms on East side of Main Street. Call on us before you purchase.

PHILLEO & SON.

HOME SEEKERS' EXCURSION

For the Home Seekers' Excursion of April 7th and 21st and May 5, 1896. Round trip excursion tickets will be sold to territory described below at One Fare (Single fare plus $2.00). Good 21 days.

TERRITORY.

All northwestern Minnesota points, North, South Dakota, South Dakota and western Wisconsin.

F. G. MERRIAM, Agt.

Fehlmore 2794.

PEDIGREE: Bay, foaled 1889, bred by Geo. E. Jones, Aurora, Ill.; sire Pilot, 2[illegible]; dam Hazelhurst 3[illegible] (Vol. X); by Mambrino Wonder (2622), Pilot Jr. (2[illegible]).

Hazelhurst 3[illegible] (Vol. V); sire Mambrino Wonder (2622); dam by President (3259) by Tippecanoe (2[illegible]); by Chief (Hardy's Mambrino Wonder (2622); sire Wonder (2[illegible]); dam by Major (1[illegible]).

Will make the season of 1896 as follows:

Jack Harrison, Monday.

Mark Indian, Monday night to Tuesday noon.

Richard Taylor's in Wayne and Wednesday morning.

Thursday, H. Dodge, 10 miles northwest of Wayne.

Friday, at home.

Saturday and Sunday.

Mares will be cared for at reasonable rates.

A. B. JEFFREY.

POLAND CHINA

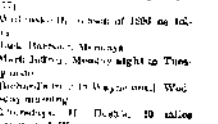

HOGS FOR SALE.

Come and see my spring pigs. Fly for the best. Prices are valued. All from old sows and old boars.

I have also for sale cheaper than the lot of

German Millett Seed.

CLEAN AND FINE.

W. J. White.

Farm one mile west and 24 south of Wayne.